

Tell us if you spot these native species

Otter



Water Vole



Bats



Brown Hare



Adder



Grass Snake



Common lizard



**Record your local wildlife
sightings and help preserve
biodiversity in Britain!**

Slow worm



Great Crested Newt



Common Toad



Common Frog



Scarce Chaser Dragonfly



Wall Brown butterfly

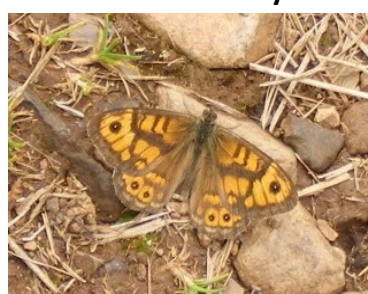

Kingfisher



Barn owl



Tell us if you spot these non-native species

Himalayan Balsam



Japanese Knotweed



Floating Pennywort



Parrot's Feather



Giant Hogweed



Creeping Water Primrose



New Zealand Pigmyweed



Muntjac deer



American Mink



Chinese Water Deer



What makes a good record?

Making a record: 4 Key things - Who? What? Where? When?

Who?

Write your name preferably in the format Mr Joe Bloggs and please send us details so we can contact you, ideally a phone number and email if possible - **your details will not be passed on.**

What?

State what species you have seen, or seen signs of - it does not matter if you know the Latin name or not. If you can send a *photo* as well that will be even better.

Where?

This is very important in helping to make sure your record can be verified. *All* records have to be verified to ensure we do not duplicate or collect inaccurate information, so having a detailed location and photograph can help immensely.

Providing a grid reference of *6 figures or more* is much more valuable at helping with location than a post code. Don't worry it doesn't have to be complicated to get a grid reference.

- If you are used to using OS maps then you can work out your Grid reference from that.
- Alternatively go to Bedfordshire Natural History Society's 'Grab a Grid Reference'

<http://tinyurl.com/grabagrid> This site details an easy way to obtain an online grid reference.

When?

The date of a record, written in the format dd/mm/yyyy, is also important for records. The time of day (08:00) can be useful, but is not critical if you cannot remember.

Further Comments

Any further comments about the location and/or the species you spotted may help with your record.

Submitting your record

Please don't forget this bit after your hard work of noting the above. CPERC would love to hear about your records, please submit them at <http://www.cperc.org.uk/submit-records/> or contact the Biodiversity Outreach Officer at jane.andrews-gauvain@cperc.org.uk or on 01954 713572.

	A	B	C	D	E	F	G	H
	Species	Location	Grid Ref.	Date	Abundance	Recorder Name	Contact details	Comments
1	e.g. Common Toad	The Elms, Hollow Road, Ramsey Forty Foot	TL315595	01/02/2012	1 Adult	Mr J. Bloggs	01234 567890 jbloggs@hotmail.com	Found under log north of pond (see photo 1)
2								
3								